Ténor

Fantasia 3
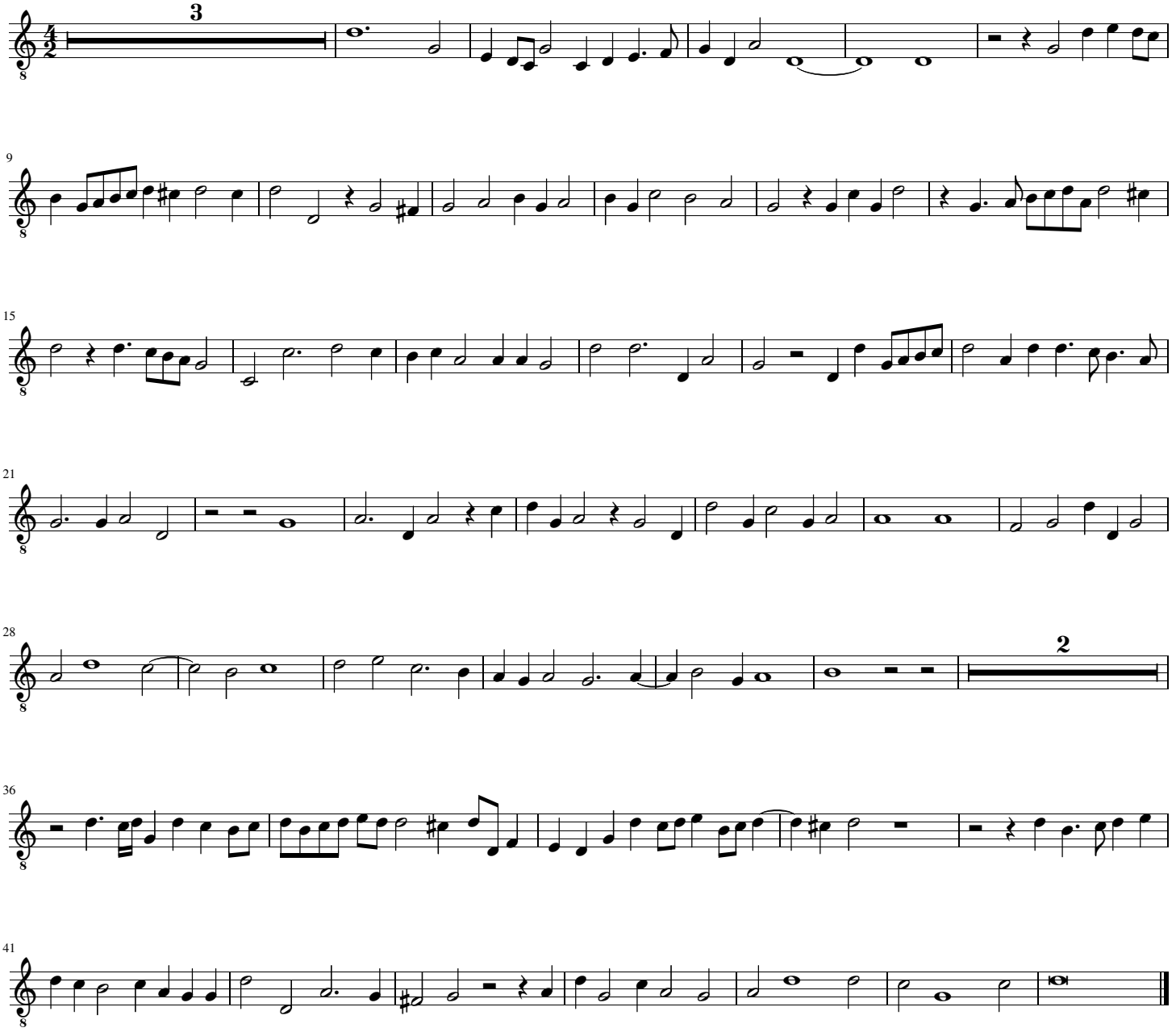
Jérome Bassano (1559-1635)