Quinta

Suite X

banchetto musicale 1617

Johann Hermann Schein
(1586-1630)

Padouana

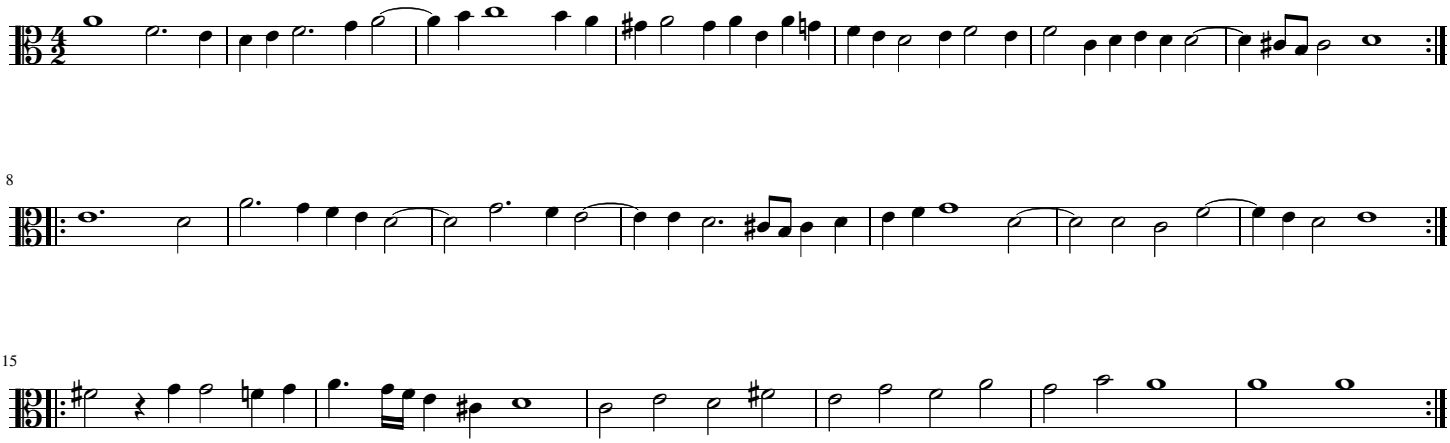

Gagliarda

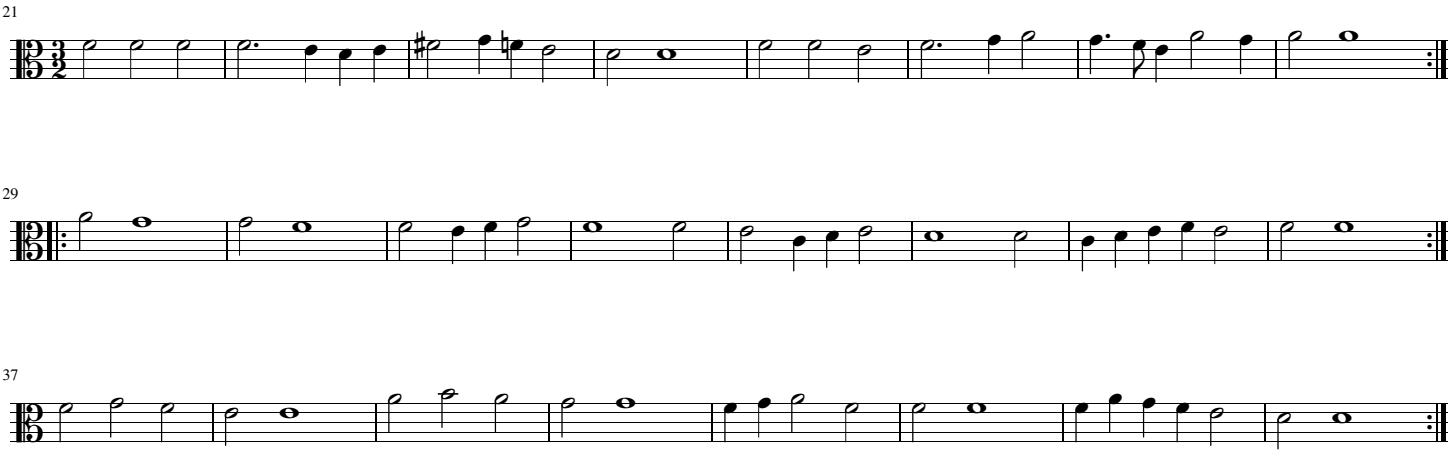
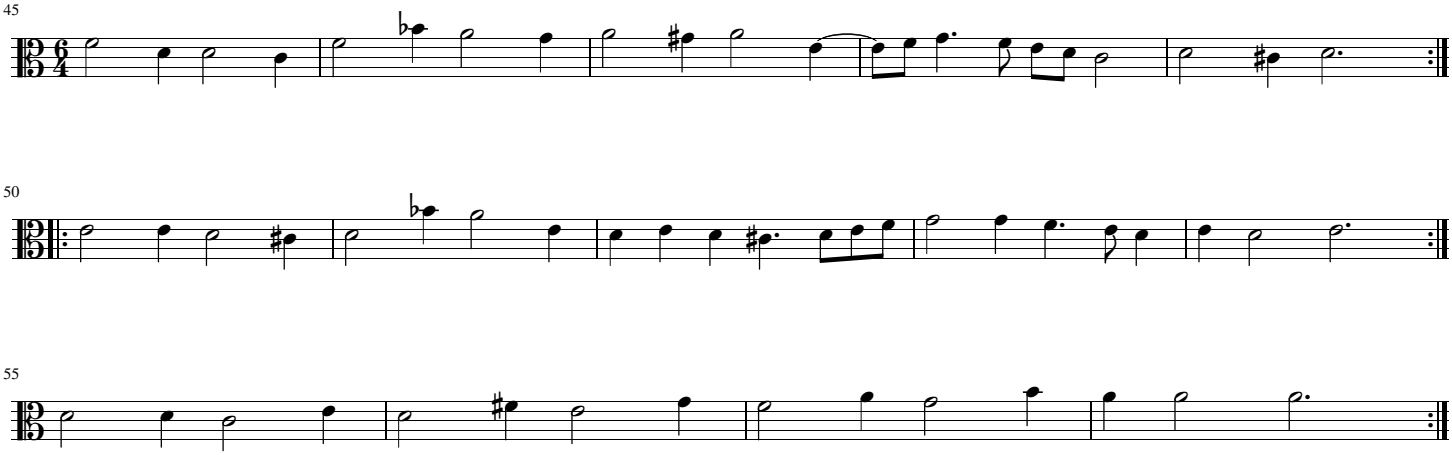
Courente